

ADD'L A PLANS

PHASE ONE

Located in Sections 19 and 20 Township 6 South,
Range 12 East, St. Tammany Parish, Louisiana

Ward 10 District 5

Draftsman:
Address: L.L. 5541 Highway 108
P.O. Box 278
Morgan City, Louisiana 70354
Secretary: Frances Faust Esq.

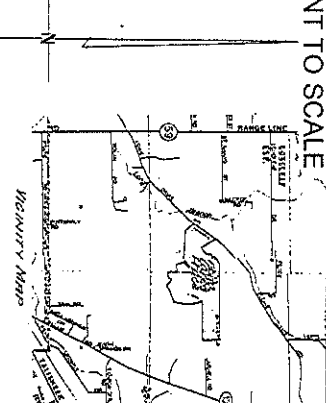

Property Chart Data

141	1P-CJP or equivalent	142	1P-CJP or equivalent	143	1P-CJP or equivalent
144	1P-CJP or equivalent	145	1P-CJP or equivalent	146	1P-CJP or equivalent
147	1P-CJP or equivalent	148	1P-CJP or equivalent	149	1P-CJP or equivalent
150	1P-CJP or equivalent	151	1P-CJP or equivalent	152	1P-CJP or equivalent
153	1P-CJP or equivalent	154	1P-CJP or equivalent	155	1P-CJP or equivalent
156	1P-CJP or equivalent	157	1P-CJP or equivalent	158	1P-CJP or equivalent
159	1P-CJP or equivalent	160	1P-CJP or equivalent	161	1P-CJP or equivalent
162	1P-CJP or equivalent	163	1P-CJP or equivalent	164	1P-CJP or equivalent
165	1P-CJP or equivalent	166	1P-CJP or equivalent	167	1P-CJP or equivalent
168	1P-CJP or equivalent	169	1P-CJP or equivalent	170	1P-CJP or equivalent
171	1P-CJP or equivalent	172	1P-CJP or equivalent	173	1P-CJP or equivalent
174	1P-CJP or equivalent	175	1P-CJP or equivalent	176	1P-CJP or equivalent
177	1P-CJP or equivalent	178	1P-CJP or equivalent	179	1P-CJP or equivalent
180	1P-CJP or equivalent	181	1P-CJP or equivalent	182	1P-CJP or equivalent
183	1P-CJP or equivalent	184	1P-CJP or equivalent	185	1P-CJP or equivalent
186	1P-CJP or equivalent	187	1P-CJP or equivalent	188	1P-CJP or equivalent
189	1P-CJP or equivalent	190	1P-CJP or equivalent	191	1P-CJP or equivalent
192	1P-CJP or equivalent	193	1P-CJP or equivalent	194	1P-CJP or equivalent
195	1P-CJP or equivalent	196	1P-CJP or equivalent	197	1P-CJP or equivalent
198	1P-CJP or equivalent	199	1P-CJP or equivalent	200	1P-CJP or equivalent

PHASE SINGLE FAMILY

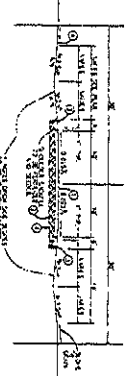
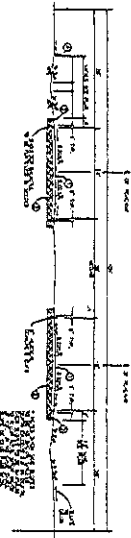
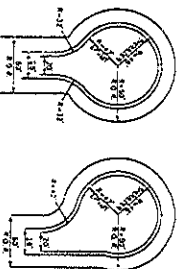

- LEGEND
- 1. 6" GRANULAR FILL ON 4" GRANULAR FILL
 - 2. 6" GRANULAR FILL ON 4" GRANULAR FILL
 - 3. 6" GRANULAR FILL ON 4" GRANULAR FILL
 - 4. 6" GRANULAR FILL ON 4" GRANULAR FILL
 - 5. 6" GRANULAR FILL ON 4" GRANULAR FILL
 - 6. 6" GRANULAR FILL ON 4" GRANULAR FILL
 - 7. 6" GRANULAR FILL ON 4" GRANULAR FILL
 - 8. 6" GRANULAR FILL ON 4" GRANULAR FILL
 - 9. 6" GRANULAR FILL ON 4" GRANULAR FILL
 - 10. 6" GRANULAR FILL ON 4" GRANULAR FILL
 - 11. 6" GRANULAR FILL ON 4" GRANULAR FILL
 - 12. 6" GRANULAR FILL ON 4" GRANULAR FILL
 - 13. 6" GRANULAR FILL ON 4" GRANULAR FILL
 - 14. 6" GRANULAR FILL ON 4" GRANULAR FILL
 - 15. 6" GRANULAR FILL ON 4" GRANULAR FILL
 - 16. 6" GRANULAR FILL ON 4" GRANULAR FILL
 - 17. 6" GRANULAR FILL ON 4" GRANULAR FILL
 - 18. 6" GRANULAR FILL ON 4" GRANULAR FILL
 - 19. 6" GRANULAR FILL ON 4" GRANULAR FILL
 - 20. 6" GRANULAR FILL ON 4" GRANULAR FILL

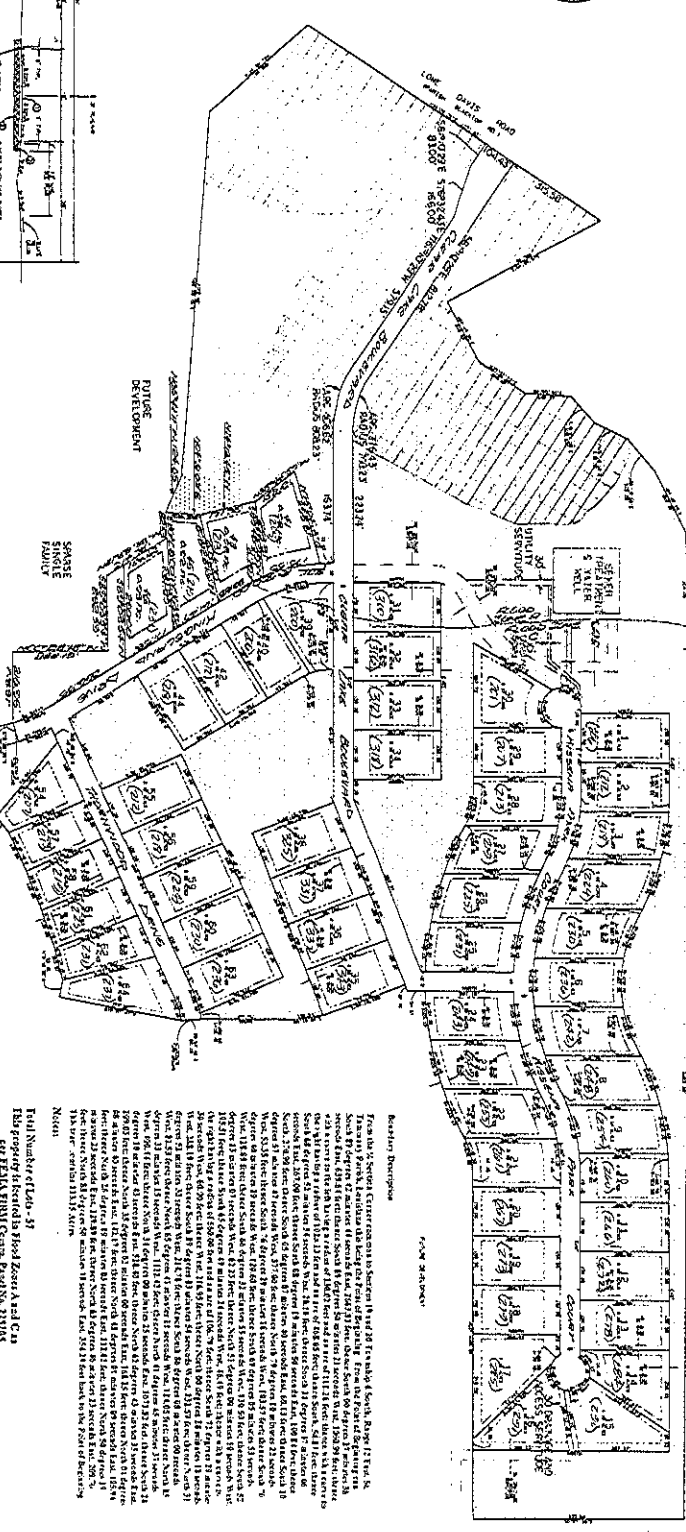
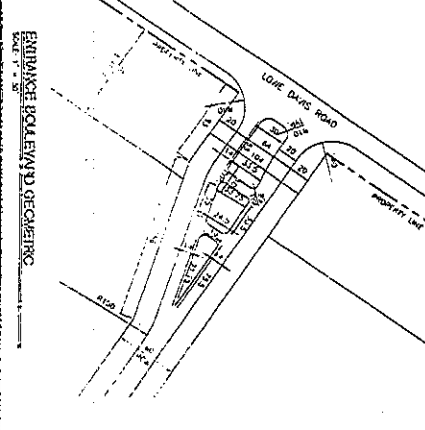

CONTRACT INFORMATION
Contract No. 2037
Contract Date: 08/15/2020
Contract Value: \$1,200,000.00
Contract Description: LAND SURVEYING

CLIENT INFORMATION
Client Name: HAITIN CRANE
Client Address: 518 N. COLUMBIA ST. COVINGTON, LA 70433
Client Phone: 504 845-8155

DESIGNER INFORMATION
Designer Name: S. J. WILSON
Designer Address: 1234 N. PINE ST. COVINGTON, LA 70433
Designer Phone: 504 845-8155

This map is a true and correct copy of the original as shown to me by the Surveyor and is subject to all laws and regulations of the State of Louisiana and the Federal Government relating to the practice of land surveying and the use of land.

I, the undersigned, being a duly qualified Surveyor under the laws of the State of Louisiana, do hereby certify that the above is a true and correct copy of the original as shown to me by the Surveyor and is subject to all laws and regulations of the State of Louisiana and the Federal Government relating to the practice of land surveying and the use of land.

Surveyor: S. J. Wilson
Date: 8/15/2020

Client: Haitin Crane
Date: 8/15/2020

LAND SURVEYING, INC.
518 N. COLUMBIA ST.
COVINGTON, LA 70433

ABITA LAKES

PHASE TWO

Located in Sections 20 and 29 Township 6 South
Range 12 East, St. Tammany Parish, Louisiana

Developer:
 Aphelion Ltd
 69201 Hwy 59
 Mandeville, LA 70477
 President: John C. Yemelos

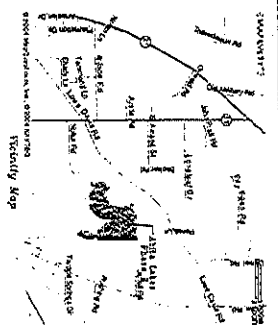
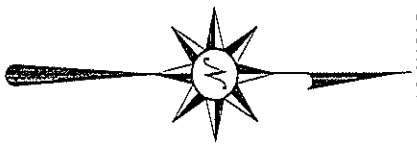

Section 19
 Section 20

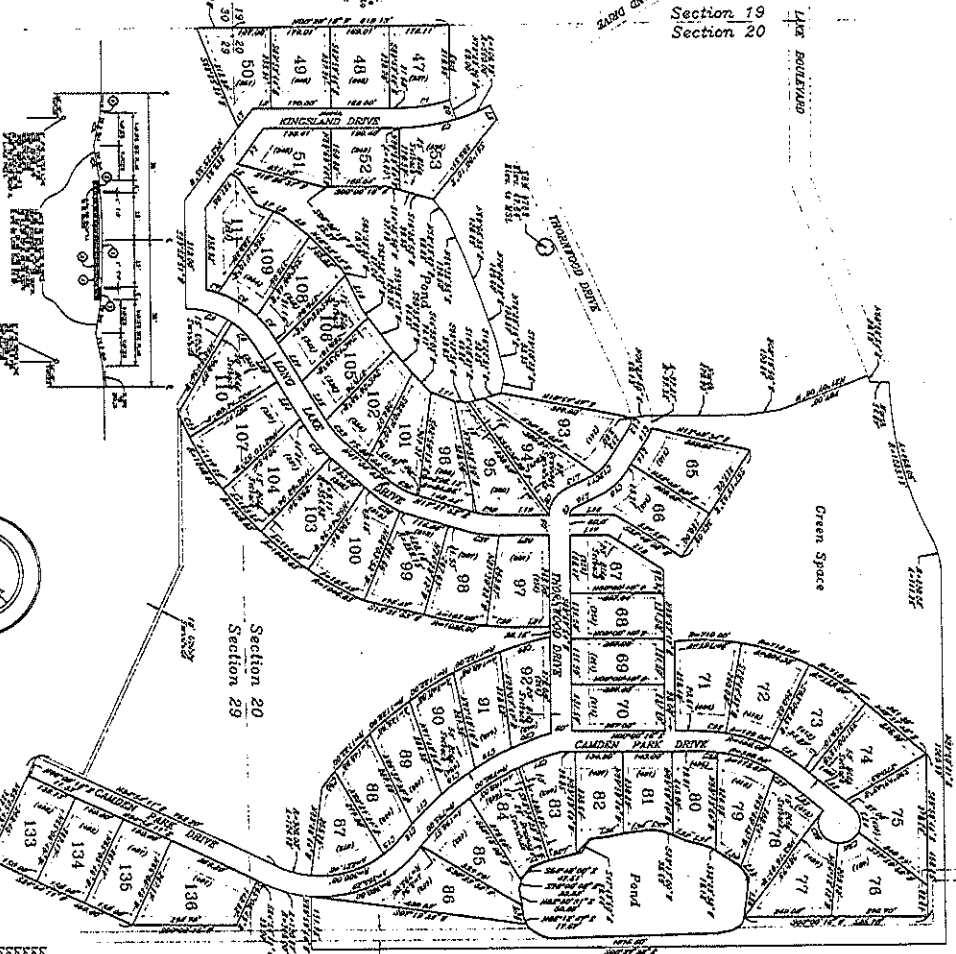
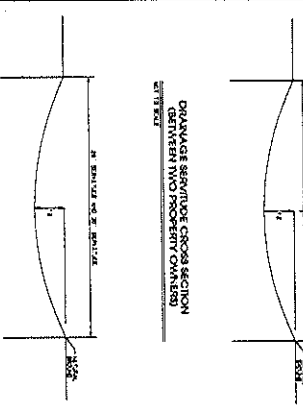

Lot No.	Area (sq ft)	Area (sq m)	Area (ac)
48	10,313	952	0.22
49	10,313	952	0.22
50	10,313	952	0.22
51	10,313	952	0.22
52	10,313	952	0.22
53	10,313	952	0.22
54	10,313	952	0.22
55	10,313	952	0.22
56	10,313	952	0.22
57	10,313	952	0.22
58	10,313	952	0.22
59	10,313	952	0.22
60	10,313	952	0.22
61	10,313	952	0.22
62	10,313	952	0.22
63	10,313	952	0.22
64	10,313	952	0.22
65	10,313	952	0.22
66	10,313	952	0.22
67	10,313	952	0.22
68	10,313	952	0.22
69	10,313	952	0.22
70	10,313	952	0.22
71	10,313	952	0.22
72	10,313	952	0.22
73	10,313	952	0.22
74	10,313	952	0.22
75	10,313	952	0.22
76	10,313	952	0.22
77	10,313	952	0.22
78	10,313	952	0.22
79	10,313	952	0.22
80	10,313	952	0.22
81	10,313	952	0.22
82	10,313	952	0.22
83	10,313	952	0.22
84	10,313	952	0.22
85	10,313	952	0.22
86	10,313	952	0.22
87	10,313	952	0.22
88	10,313	952	0.22
89	10,313	952	0.22
90	10,313	952	0.22
91	10,313	952	0.22
92	10,313	952	0.22
93	10,313	952	0.22
94	10,313	952	0.22
95	10,313	952	0.22
96	10,313	952	0.22
97	10,313	952	0.22
98	10,313	952	0.22
99	10,313	952	0.22
100	10,313	952	0.22
101	10,313	952	0.22
102	10,313	952	0.22
103	10,313	952	0.22
104	10,313	952	0.22
105	10,313	952	0.22
106	10,313	952	0.22
107	10,313	952	0.22
108	10,313	952	0.22
109	10,313	952	0.22
110	10,313	952	0.22
111	10,313	952	0.22
112	10,313	952	0.22
113	10,313	952	0.22
114	10,313	952	0.22
115	10,313	952	0.22
116	10,313	952	0.22
117	10,313	952	0.22
118	10,313	952	0.22
119	10,313	952	0.22
120	10,313	952	0.22

Section 20
 Section 29

Section 20
 Section 29

Lot No.	Area (sq ft)	Area (sq m)	Area (ac)
121	10,313	952	0.22
122	10,313	952	0.22
123	10,313	952	0.22
124	10,313	952	0.22
125	10,313	952	0.22
126	10,313	952	0.22
127	10,313	952	0.22
128	10,313	952	0.22
129	10,313	952	0.22
130	10,313	952	0.22
131	10,313	952	0.22
132	10,313	952	0.22
133	10,313	952	0.22
134	10,313	952	0.22
135	10,313	952	0.22
136	10,313	952	0.22
137	10,313	952	0.22
138	10,313	952	0.22
139	10,313	952	0.22
140	10,313	952	0.22
141	10,313	952	0.22
142	10,313	952	0.22
143	10,313	952	0.22
144	10,313	952	0.22
145	10,313	952	0.22
146	10,313	952	0.22
147	10,313	952	0.22
148	10,313	952	0.22
149	10,313	952	0.22
150	10,313	952	0.22

Section 20
 Section 29

Declaration

The map is a true and correct copy of the original map as shown on the ground and the information is true and correct.

Notary Public

[Signature]
 Notary Public
 State of Louisiana

Developer
 Aphelion Ltd
 John C. Yemelos
 President

Engineer
 [Signature]
 Professional Engineer
 State of Louisiana

Surveyor
 [Signature]
 Professional Surveyor
 State of Louisiana

Scale:
 1" = 200'
 Final

ABITA LAKES
 PHASE TWO
 LAND SURVEYING, INC.
 518 N. COLUMBIA ST.
 COVINGTON, LA. 70433
 Phone: (504) 892-2006

Map File #3986

ABITA LAKES PHASE THREE A

Located in Sections 19, 20, 29 and 30 Township 6 South,
Range 12 East, St. Tammany Parish, Louisiana.

Developer:
Abitelco Ltd.
69201 Hwy. 59
Mandeville, LA 70471
President: John C. Femelos



THIS MAP AND THE INFORMATION CONTAINED HEREON IS FOR YOUR INFORMATION ONLY. IT IS NOT TO BE USED AS A BASIS FOR ANY INVESTMENT OR AS A BASIS FOR ANY OTHER ACTION. THE DEVELOPER MAKES NO REPRESENTATION OR WARRANTY, EXPRESS OR IMPLIED, AS TO THE ACCURACY OF THE INFORMATION CONTAINED HEREON. THE DEVELOPER IS NOT RESPONSIBLE FOR ANY ERRORS OR OMISSIONS. THE DEVELOPER IS NOT RESPONSIBLE FOR ANY DAMAGES, INCLUDING CONSEQUENTIAL DAMAGES, ARISING OUT OF OR FROM THE USE OF THIS MAP. THE DEVELOPER IS NOT RESPONSIBLE FOR ANY DAMAGES, INCLUDING CONSEQUENTIAL DAMAGES, ARISING OUT OF OR FROM THE USE OF THIS MAP.

FILED FOR RECORD
MAP NO. 4514
DATE 05-21-2007
(Single Sheet)
St. Tammany Parish, Louisiana
(Shaded)

ABITA LAKES	10	4507
Map No.	Acres	Lot Area
518 N. COLUMBIA ST.	COMMUNITY	RESIDENTIAL
COVINGTON, LA 70433	TYPE OF TRACT	USE
DATE 5-21-2007	DATE	
FILED IN SECTIONS 19, 20, 29 & 30 TOWNSHIP 6 SOUTH		
RANGE 12 EAST, ST. TAMMANY PARISH, LOUISIANA		
DATE 5-21-2007		
FILED FOR RECORD		
DATE 5-21-2007		

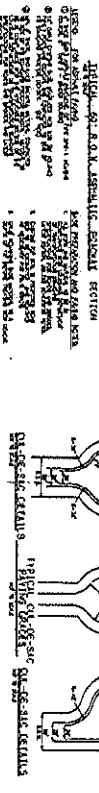
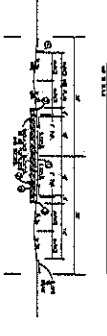
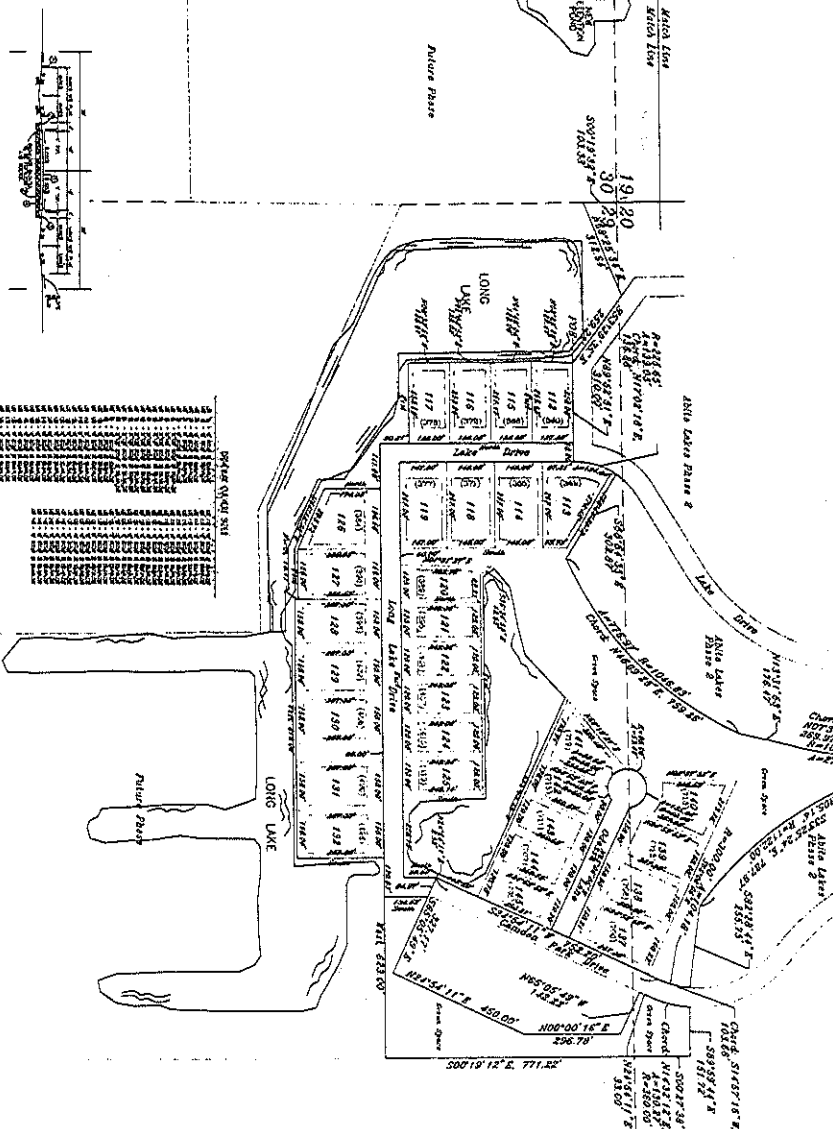

Legal Description: Corner common to Sections 19, 20, 29 & 30 Twp. 6 S., Range 12 E., St. Tammany Parish, Louisiana. The land is divided into lots as shown on the map. The area is bounded on the north by the boundary of Sections 19, 20, 29 & 30 Twp. 6 S., Range 12 E., St. Tammany Parish, Louisiana. The area is bounded on the south by the boundary of Sections 19, 20, 29 & 30 Twp. 6 S., Range 12 E., St. Tammany Parish, Louisiana. The area is bounded on the east by the boundary of Sections 19, 20, 29 & 30 Twp. 6 S., Range 12 E., St. Tammany Parish, Louisiana. The area is bounded on the west by the boundary of Sections 19, 20, 29 & 30 Twp. 6 S., Range 12 E., St. Tammany Parish, Louisiana.

	LAND SURVEYING, INC. 518 N. COLUMBIA ST. COVINGTON, LA 70433
	ABITA LAKES Phase Three A
Map No. 4514 Date 5-21-2007	Sheet 2 of 2
Located in Sections 19, 20, 29 & 30 Township 6 South, Range 12 East, St. Tammany Parish, Louisiana	